



It's time to **shine!**

**Our vision is a campus
whose very design
surrounds students with
opportunities for
developing values and
strengthening character**

**There's still time to
join us, and change the way
students live at**

St. Margaret's School



**St. Margaret's
educates
young women
for *life*.**

Long after their high school and college diplomas are framed, our graduates are still benefiting from the lessons they learned here on the banks of the Rappahannock River.

They're lessons about timeless values, like integrity. Positive character attributes, like self-motivation. Selfless habits, like service.

And because St. Margaret's is a boarding school, students don't just learn these lessons in the classroom, they also practice them in the dormitories and see them modeled by resident faculty 24 hours a day.

In 2001, St. Margaret's engaged a professional planner and more than 100 parents, alumnae, faculty, staff and friends in developing a comprehensive campus master plan. The plan provides a blueprint for ensuring that the school's facilities will accommodate our current and projected programs, support our future aspirations, and help us remain attractive to the best prospective students and faculty.

The campus master plan also affirms our mission as a strong, small school anchored by a vibrant residential community. In the summer of 2002, we took the first step recommended by the plan and renovated our largest dormitory, Latané Hall.



Our vision is a campus whose very design surrounds students with opportunities for developing positive values, practicing healthy habits, and strengthening character.

Thanks to the largest gift in school history, a \$750,000 challenge from parents Patrick and Jill McCuan, and matching gifts from other parents, alumnae and friends, we're building a 24-student dormitory at the north end of campus. McCuan House is under construction and on schedule to open for the 2005-2006 academic year.



First Floor Plan

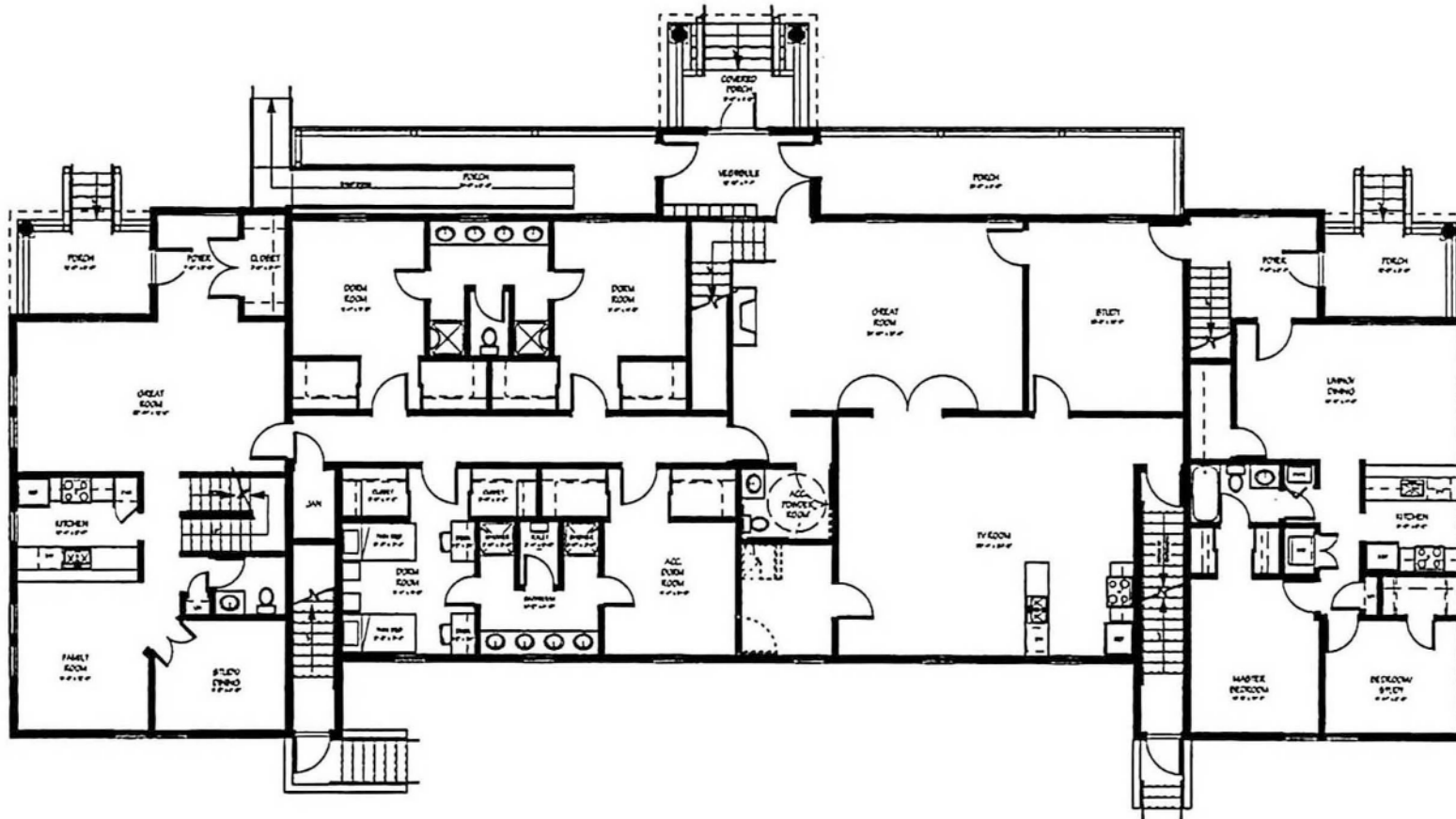

Features include **6 two-room student suites**, each with adjacent shared bath | **3 faculty residences** with private entrances | shared spaces, like wide porches and a family room, that encourage **student/teacher interaction** | a study that provides **convenient space for academics** | architecture that **blends with our historic campus**

Second Floor Plan

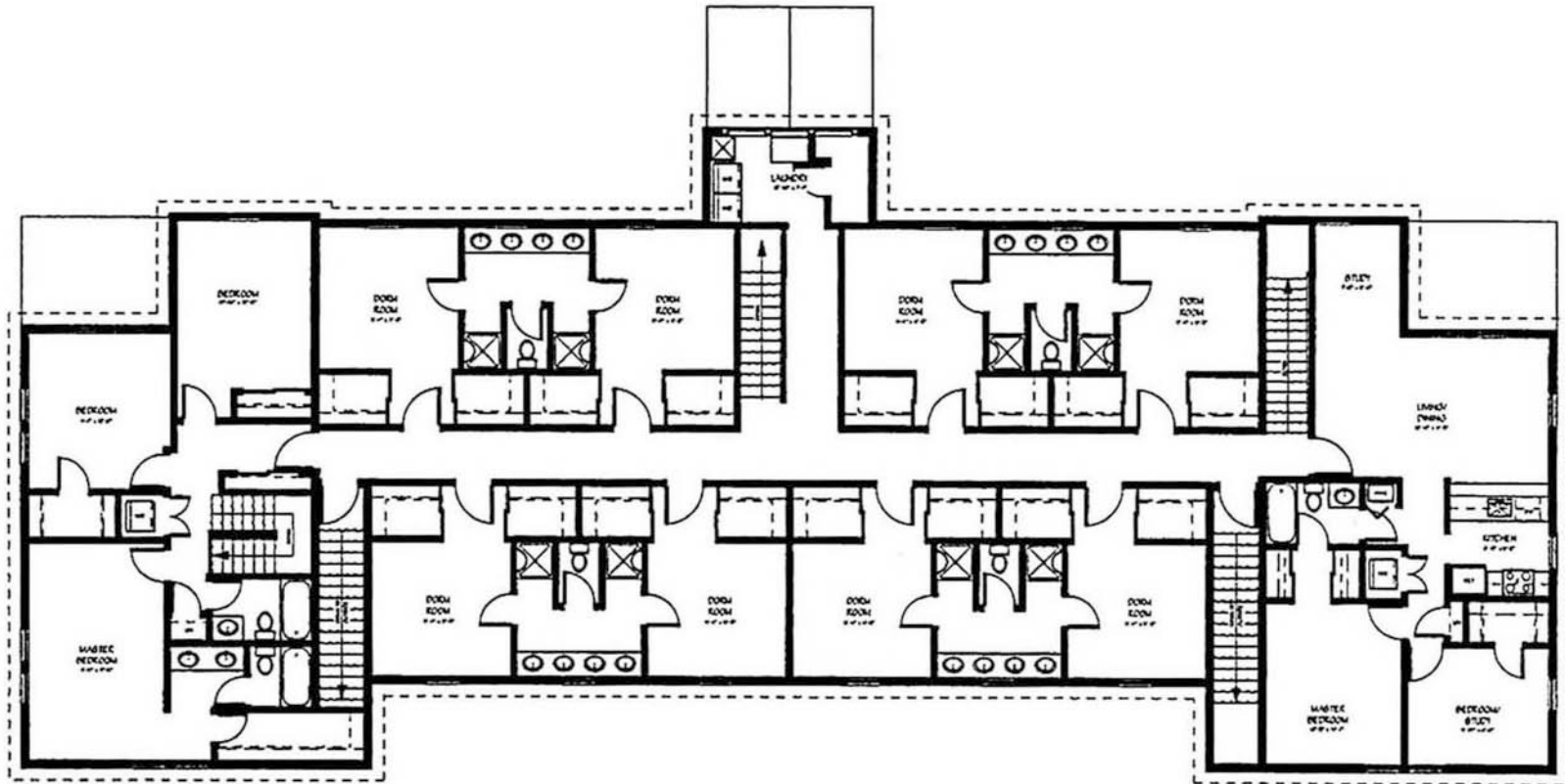

And there's more: **river views** from some upper-level rooms | safety features like multiple exits, **smoke detectors and sprinklers** | attention to exterior detail, such as **shutters on all four sides** | **sound attenuation** between rooms | a **full basement** that allows for future expansion

Our next goals are to fund an endowment that will ensure the continued maintenance of McCuan House and our other facilities, and to make long-overdue renovations to the Pettigrew Hall faculty apartments.

You can share in this vision with your gift to name a specific area of McCuan House, endow the maintenance fund, or enhance the quality of life for residential faculty and their families.



“My favorite part about becoming mature is that I know when I do stumble and fall (which will happen—I’m still a kid), I have the security of knowing that there will be people who love and care about me to help me pick up the pieces. It’s an awesome, indescribable feeling!” – Boarder, Class of 2007

With your help, we not only will meet these goals, we will also:

- Strengthen our ability to attract and retain outstanding teachers by improving the quality of faculty housing
- Remain competitive for the best students by offering dormitories that equal those of peer schools
- Offer more personal attention to Latané Hall residents by reducing the number of students who live there
- Make it easier for day students to participate in evening and weekend events by designating rooms in Latané for their use
- Ensure the continued beauty, safety and utility of our historic riverfront campus

... and continue to graduate students who make the kind of difference our world needs, whether it's in their family, community or workplace.



Naming Opportunities

Projects like this provide unique opportunities to honor or memorialize a loved one with a gift that makes a lasting impact.

Building name	SOLD \$750,000
3-bedroom faculty townhouse	\$250,000
TV lounge/family room	\$150,000
Great room	\$150,000
1st floor faculty apartment	SOLD \$150,000
2nd floor faculty apartment	\$125,000
Study	\$75,000
6 student suites	@ \$75,000
Garden	\$50,000
Front porch	\$50,000
Student laundry facility	\$25,000
Porch furnishings	\$10,000

This list is current as of the brochure date; please contact us to confirm the availability of opportunities that interest you.

Gifts to Endowment

Gifts to the maintenance endowment are both essential and welcomed. A portion of the income derived from this fund, as set by Board policy, is used to maintain our campus and its buildings.

Endowment gifts are truly those that keep on giving. They provide for St. Margaret's future strength and stability, allowing us to remain not just viable, but vigorous in the face of unforeseen challenges.

Design Committee

Chair

Patrick McCuan (Megan '04)
Glenwood, Md.

Nita Enoch '71
Richmond, Va.

Sarah Belle Eason Parrott '68
Roanoke, Va.

Ex Officio

Margaret R. Broad
Kathleen S. Smith
Nancy A. Smith

Campaign Committee

Patrick McCuan (Megan '04)
Glenwood, Md.

Sarah Belle Eason Parrott '68
Roanoke, Va.

Margaret Shepherd Ray '61
Virginia Beach, Va.

Katherine Gwaltney Remick '57
Richmond, Va.

Ex Officio

Margaret R. Broad
Kathleen S. Smith

Foundation Board

Chair

Katherine Gwaltney Remick '57
Richmond, Va.

David J. Branson
Washington, DC

Mary Tyler Doub '59
Owings Mills, Md.

Ann Courtland Peck '75
Atlanta, Ga.

Albert C. Pollard, Sr.
Irvington, Va.

Samuel A. Tatum
Newport News, Va.

Ex Officio

Margaret R. Broad
Sarah Belle Eason Parrott '68
Nancy A. Smith

Board of Governors

Chair

Sarah Belle Eason Parrott '68
Roanoke, Va.

Giovanna S. Athias
Alexandria, Va.

Caroline L. Baldwin '81
Charlotte, N. Carolina

Virginia Meredith Nash Boone '62
Atlanta, Ga.

David H. Charlton
Richmond, Va.

Nita Enoch '71
Richmond, Va.

Michele Turrie Faulkner
Irvington, Va.

Carroll Stacy Garrett Fonville '62
Richmond, Va.

Mary Anne Townsend Hopkins '69
Oak Grove, Va.

Sherilynn J. Hummel, MD
Burgess, Va.

Amy Michelle LaRose '89
Centreville, Va.

Kyung-Rock Lee
Seoul, South Korea

Heather L. Wood Mantz '87
Norfolk, Va.

Patrick & Jill McCuan
Glenwood, Md.

John Frederick Moring
White Stone, Va.

Caroline Silek Noble '92
Williamsburg, Va.

Ward & Louise Orem
Reston, Va.

Margaret Shepherd Ray '61
Virginia Beach, Va.

Katherine Gwaltney Remick '57
Richmond, Va.

Susan Gruver Russell '78
Manquin, Va.

Joe Allen Shearin
Tappahannock, Va.

Clara MacKenzie Smiley '67
Dallas, Tx.

George A. Taylor
Fredericksburg, Va.

Sharon K. S. Tomnitz
Dallas, Tx.

Randolph H. Watts
White Stone, Va.

Catherine Williamson West '81
Wilmington, N. Carolina

Margaret R. Broad, *Ex Officio*
Tappahannock, Va.

For More Information

Please contact St. Margaret's Director of Development Kathleen S. Smith
(804) 443-3357 x3022 or ksmith@sms.org

March 2005

 St. Margaret's School

444 Water Lane • P.O. Box 158 • Tappahannock, Virginia 22560

(804) 443-3357 phone • (804) 443-1832 fax

www.sms.org